

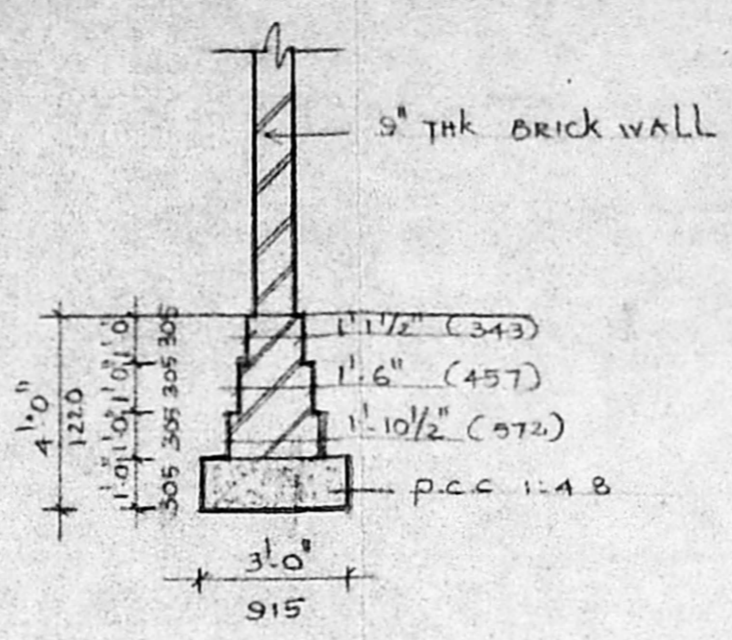

Planning Permit No. A/20432/320/96  
**APPROVED**  
 SUBJECT TO THE CONDITIONS IN THIS OFFICE LETTER.  
 FOR MEMBERS SECRETARY  
 MADRAS METROPOLITAN  
 DEVELOPMENT AUTHORITY  
 MADRAS - 600 008

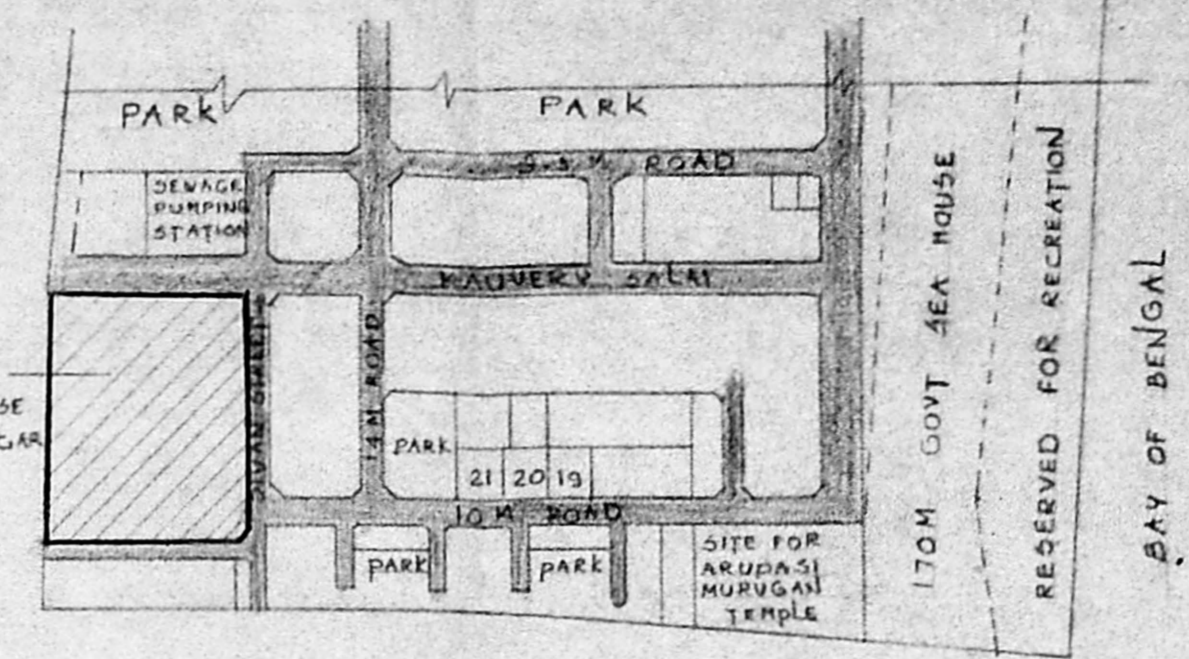

LAYOUT PLAN FOR 42. HIG HOUSE AT BESANT NAGAR PHASE - I



SCHEDULE OF JOINERY		
D. DOOR	3'0" x 6'6"	915 x 1982
D1. DOOR	2'6" x 6'6"	762 x 1982
W. WINDOW	4'0" x 4'0"	1220 x 1220
V1. WINDOW	3'0" x 4'0"	915 x 1220
W2. WINDOW	3'0" x 4'0"	2744 x 1220
W3. WINDOW	5'0" x 4'0"	1524 x 1220
W4. WINDOW	6'0" x 4'0"	1829 x 1220
V. VENTILATOR	3'0" x 2'0"	915 x 610

COLOUR CODE REFERENCE	
PROPOSED WORK SHOWN THUS	
EXISTING WORK SHOWN THUS	
ROAD LINE SHOWN THUS	
BOUNDARY LINE SHOWN THUS	
SEWER LINE SHOWN THUS	

ADDRESS  
 PLAN SHOWING THE ADDITIONS TO THE EXISTING GROUND FLOOR AND FIRST FLOOR BUILDING AT PLOT NO: H 56 B SURVEY NO: 171 PART, BESANT NAGAR EXTENSION PHASE - I THIRUVANMIYUR VILLAGE, MADRAS. FOR: MR. R. GOPALAN I.A.S

AREA STATEMENT		
	SQ. FT	SQ. M
PLOT AREA	2236.00	207.81
EXIG. GROUND FLOOR	745.00	69.24
PRO. GROUND FLOOR	360.31	33.49
EXG. FIRST FLOOR	760.93	70.72
PRO. FIRST FLOOR	795.43	73.92

SCALE 1" = 8'0" (1:100) NORTH POINT

OWNER

LICENSED SURVEYOR

**RAJASHREE SHARATH**  
 M. Arch, M.C.A., A.I.A.  
 Registered Architect No. CA/90/13056  
 Licensed Surveyor Class I No. 214

ARCHITECT  
**RAJASHREE SHARATH**  
 M. Arch, M.C.A., A.I.A.  
 No. 7, FIRST MAIN ROAD  
 NEHRU NAGAR, ADYAR.

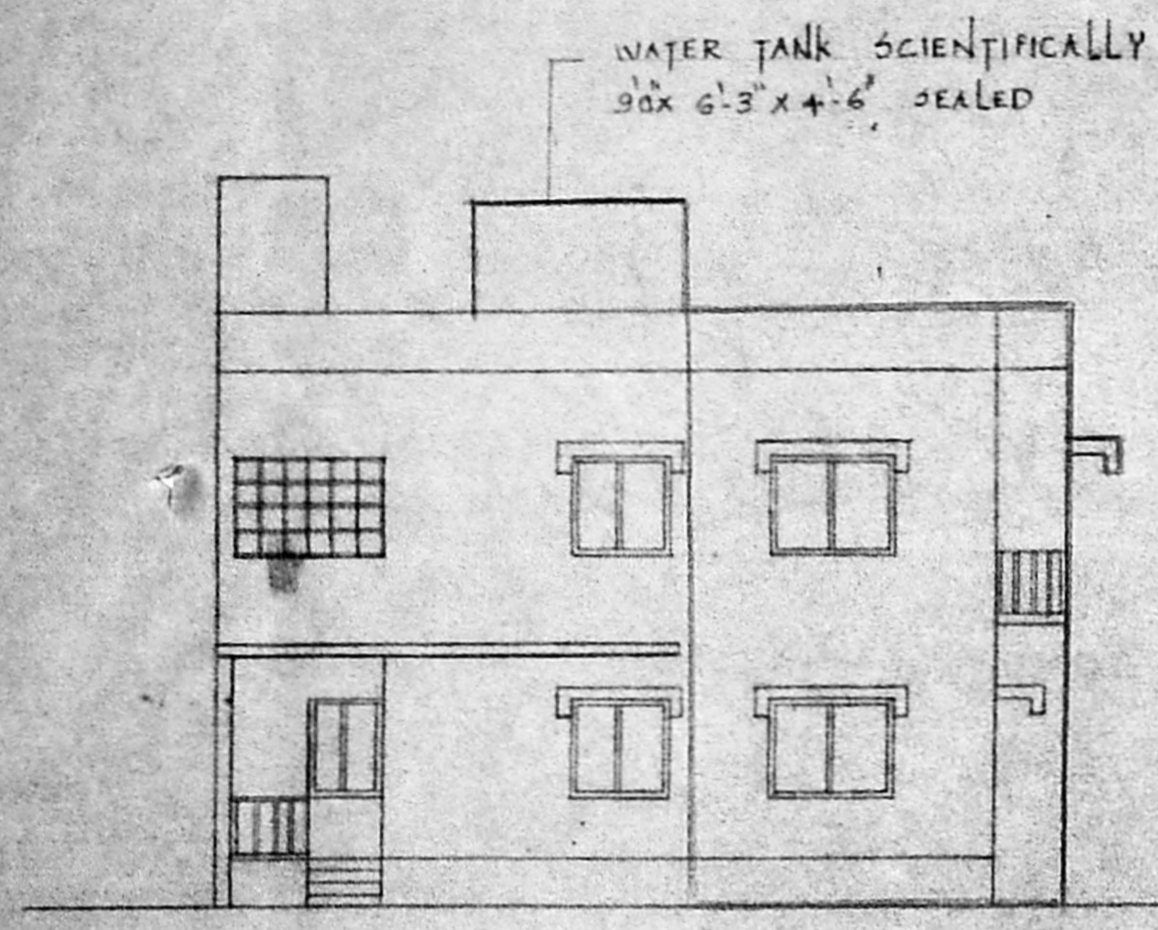

FRONT ELEVATION

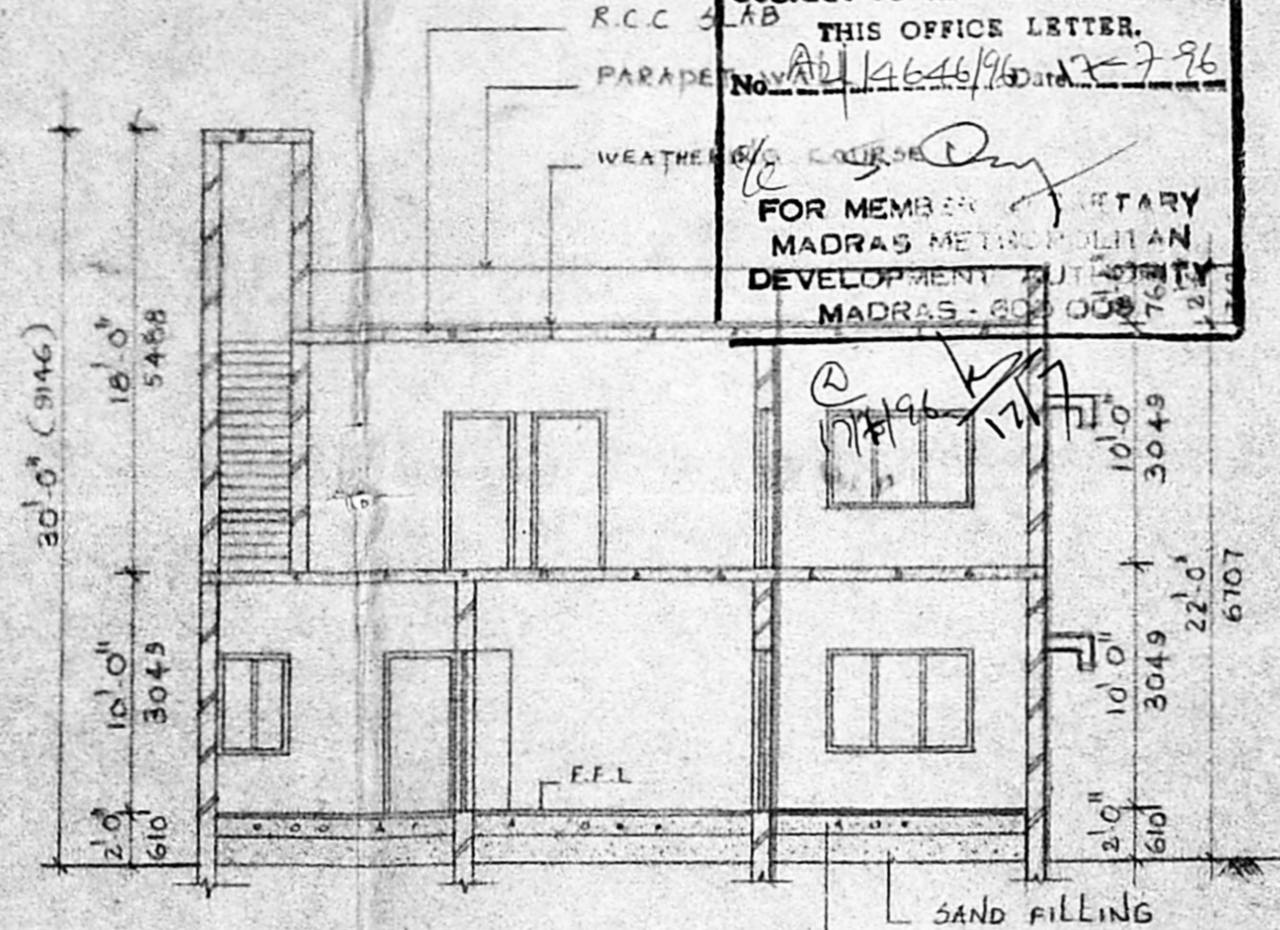

SECTION THRO - XX'

FOUNDATION DETAIL

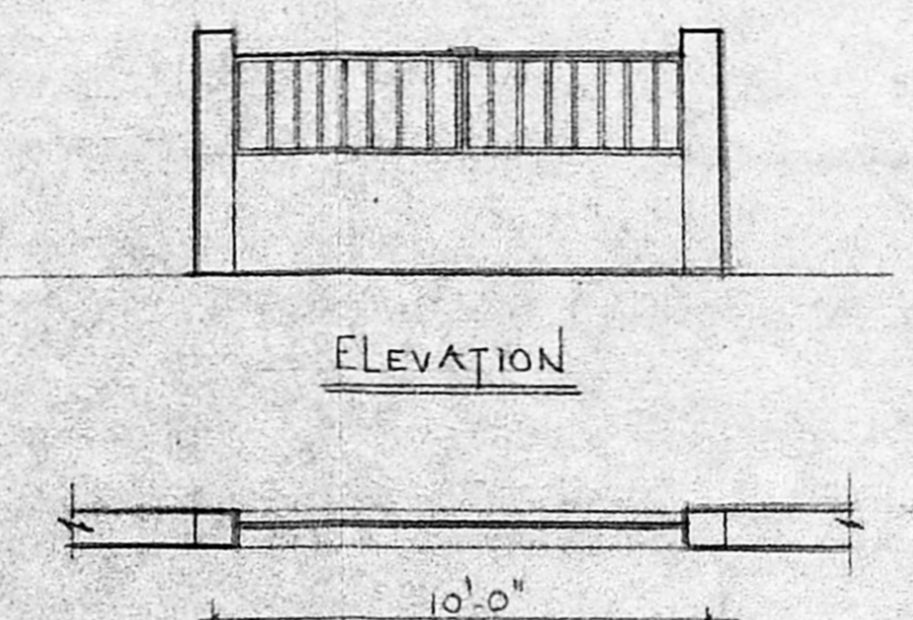

ELEVATION

PLAN

COMPOUND WALL DETAIL

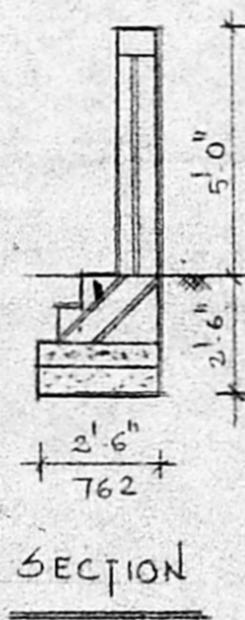

SECTION

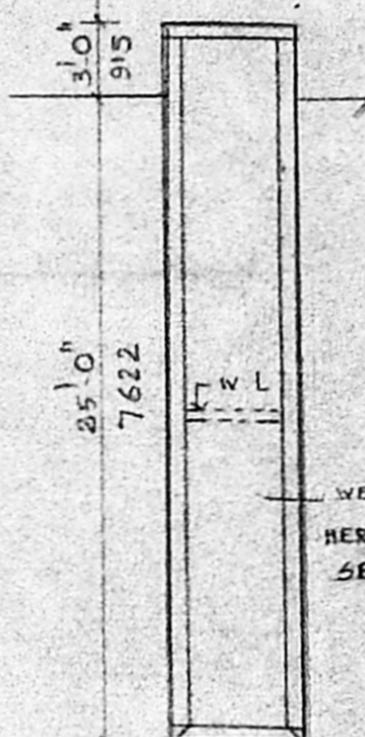

SECTION

PLAN

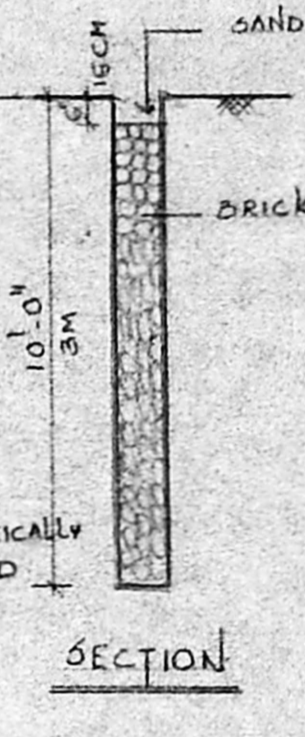

SECTION

SECTION

PLAN

RAIN WATER FILTER LAYER

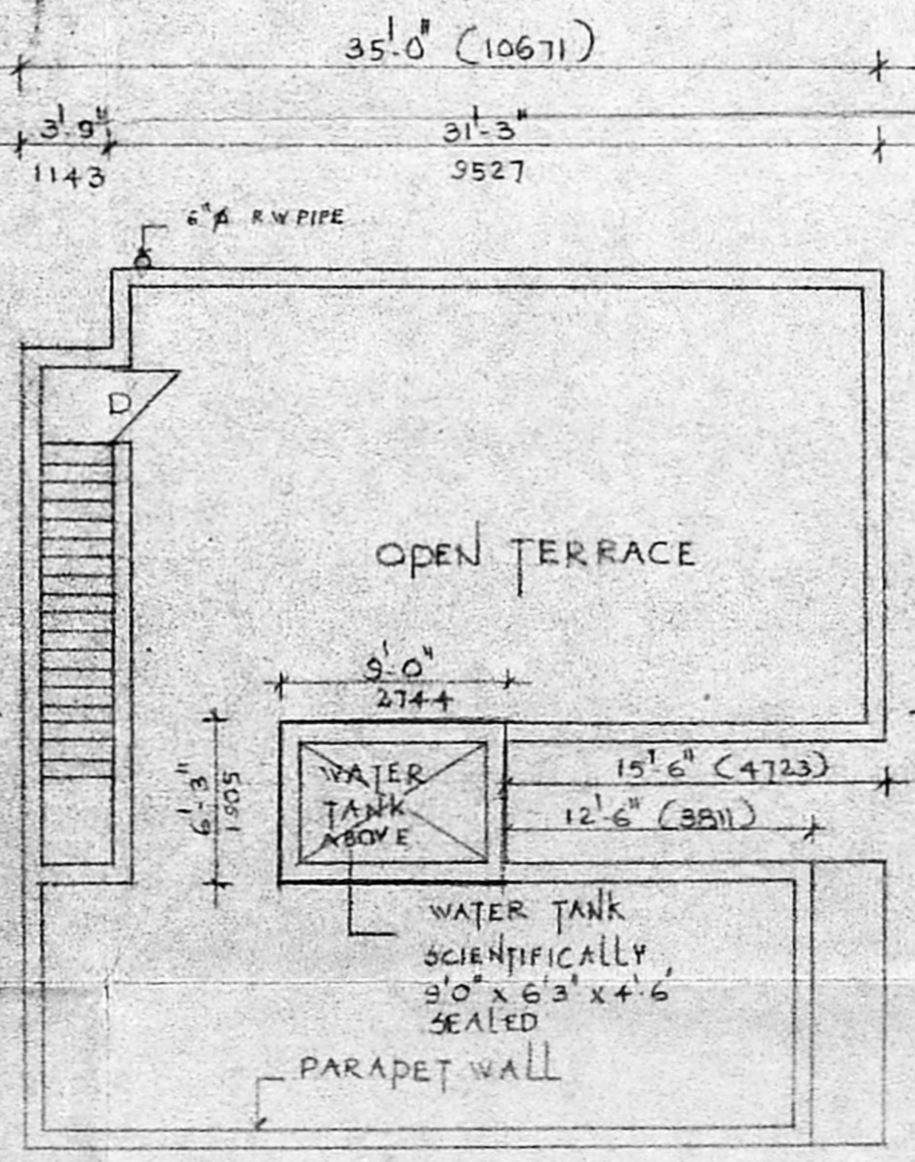

TERRACE FLOOR PLAN

WELL DETAIL

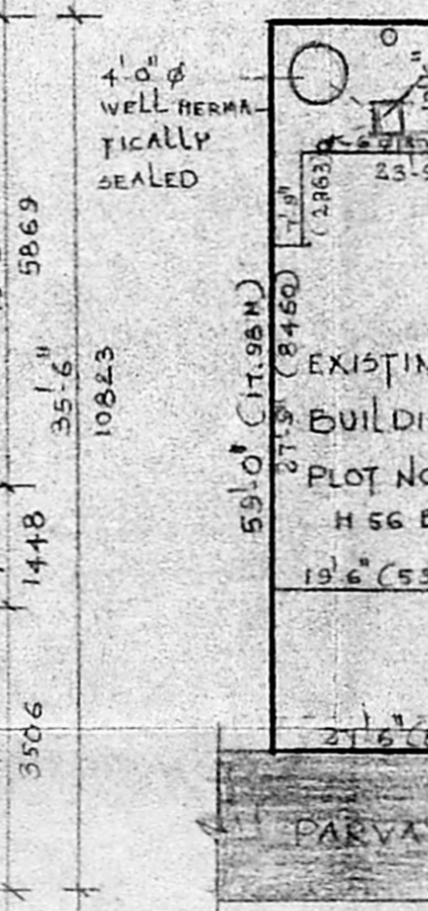

WELL DETAIL

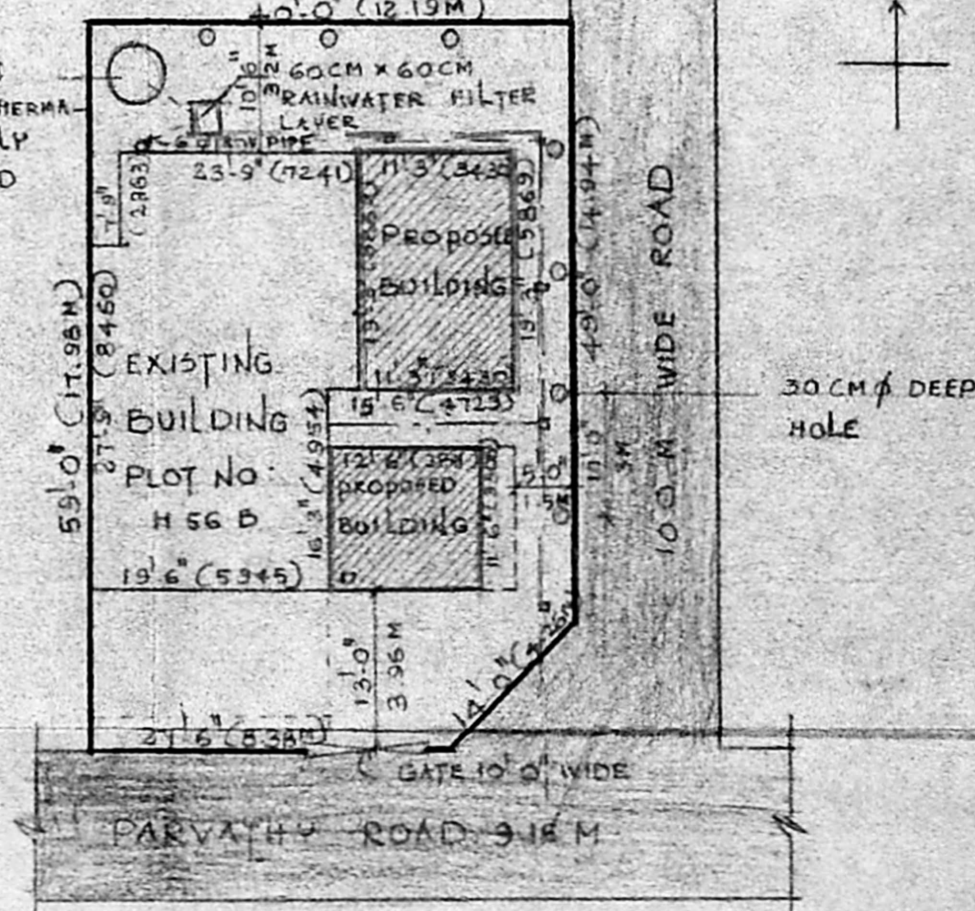

SITE PLAN

SCALE 1" = 16'0" (1:200)

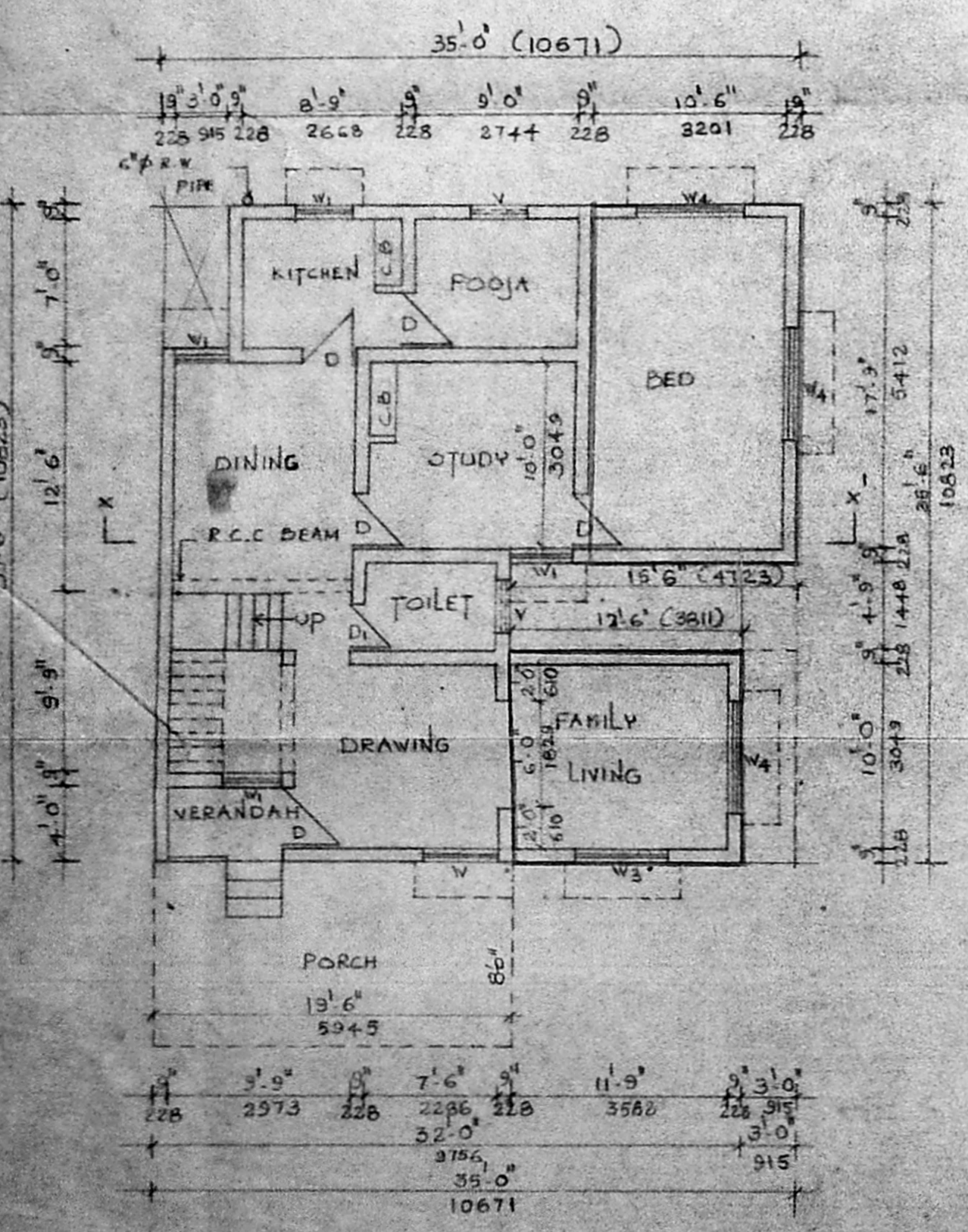

GROUND FLOOR PLAN

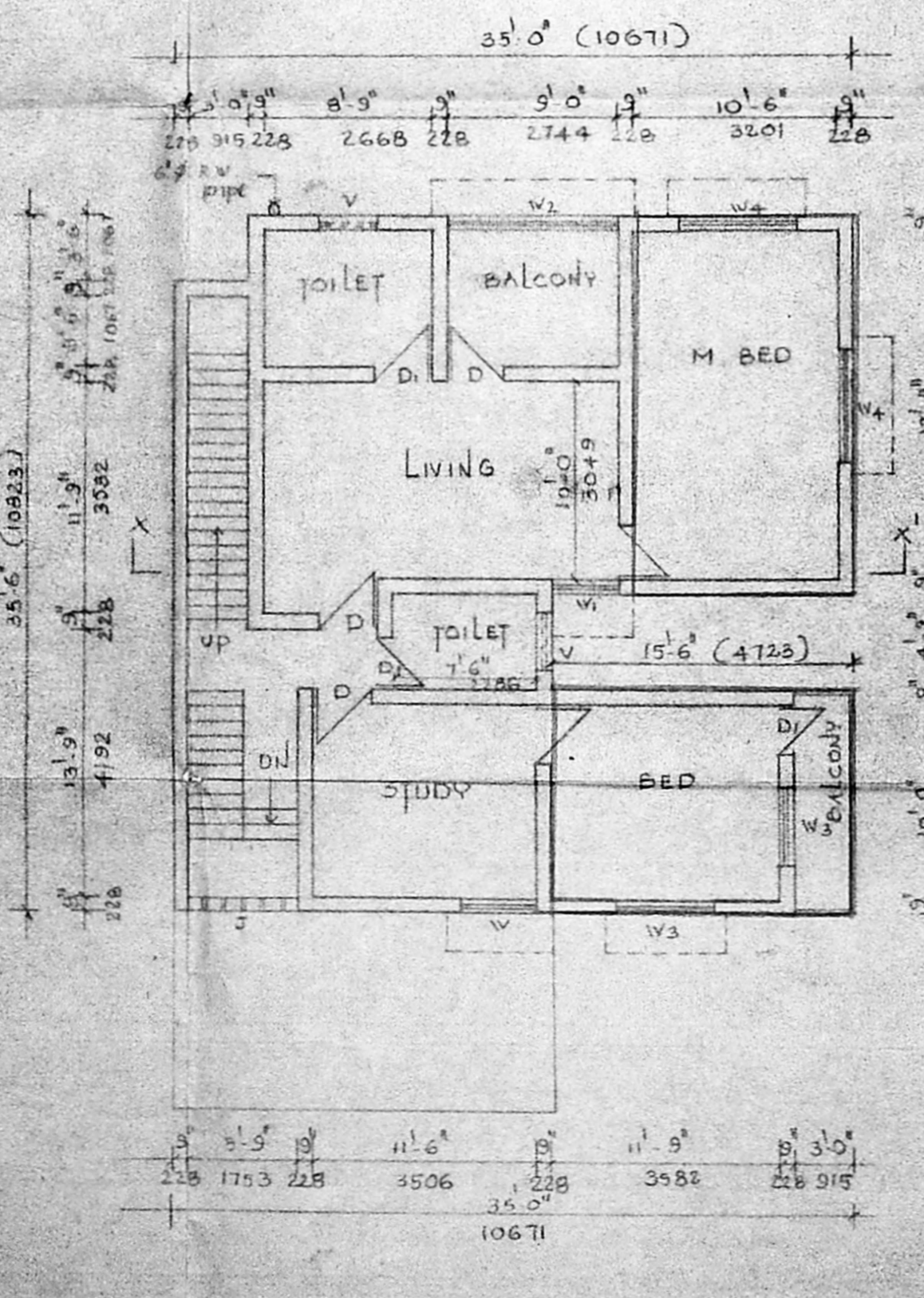

FIRST FLOOR PLAN